

DUNHAM & RASMUSSEN
SURVEYING & ENGINEERING
DELAVER, WISCONSIN

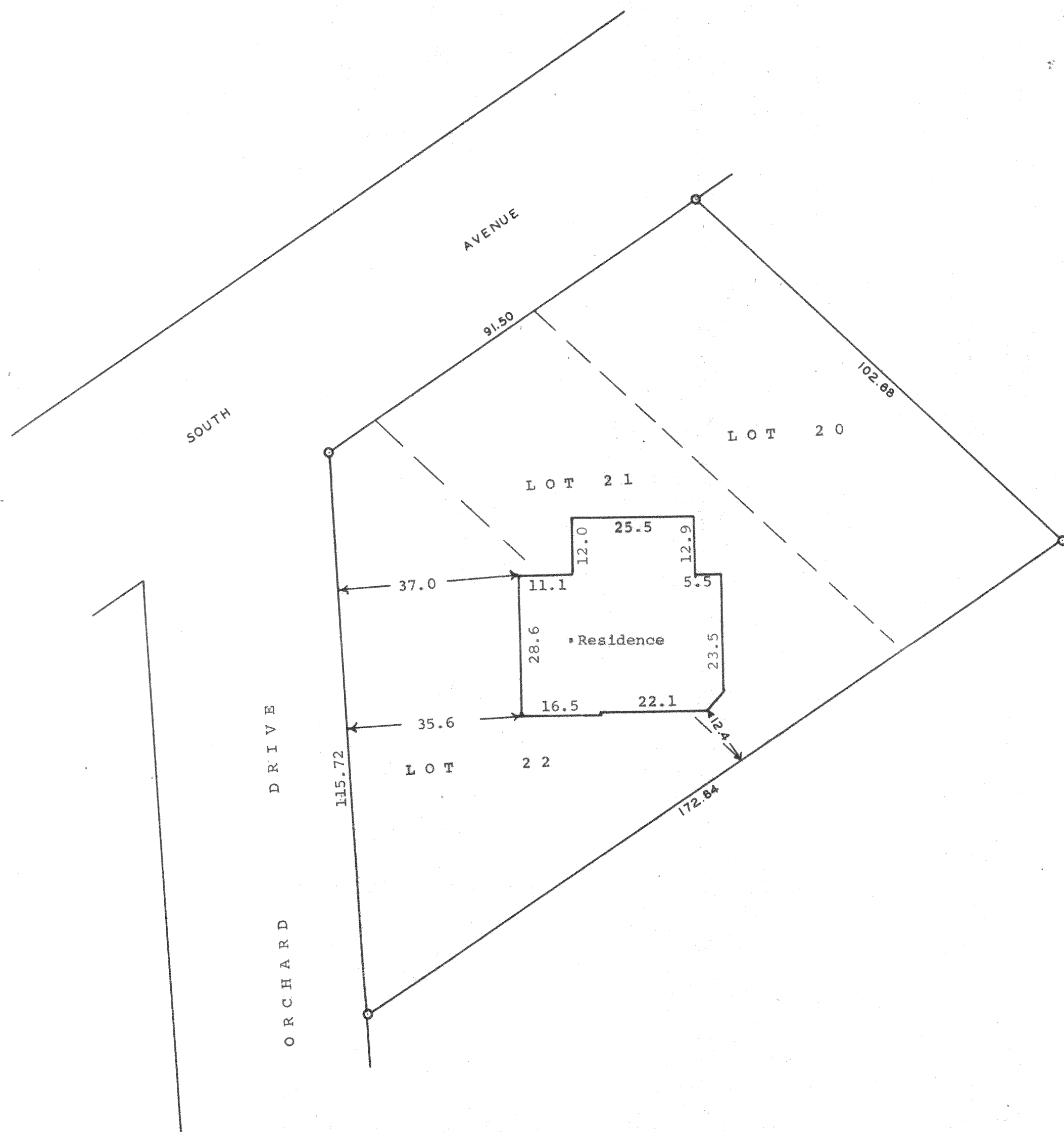

Scale - 1" = 20'
○ = Iron Pipe

STATE OF WISCONSIN)
WALWORTH COUNTY) SS

I, George T. Dunham, do hereby certify that I have surveyed
the property described as follows,

Lots 20, 21, and 22, Block 3, South Shore Manor located in Section
32, T 2 N R 16 E of Walworth County, Wisconsin
and that the plat shown above is a correct representation of the
property lines and of the improvements located thereon.

April 19, 1962

Revised June 29, 1962

George T. Dunham
George T. Dunham, Surveyor

FSS-59

(RVD)

216-147